

Tyndall Ave Between Grandview Dr And San Juan Ave
2024-02-04 To 2024-02-11



The data presented here is for information purposes only and should not be considered authoritative for construction, geotechnical, engineering, navigational, legal, or other site-specific uses. Please note that small datasets may skew the calculation of the hourly 85th percentile speed. The information shared is owned by the Transportation Division of the Engineering Department at the District of Saanich. Accuracy is not guaranteed.

This document contains:

Overview

Vehicle Volume Summary

Vehicle Speed Summary

Vehicle Classification Summary

Overview

Tyndall Ave Between Grandview Dr And San Juan Ave
2024-02-04 To 2024-02-11

Metric	NB	SB	Combined
Average Traffic Volume (weekdays)	1801	1985	3786
Average Speed (km/h)	45	41	43

Weather Information	Value
Minimum Temperature	1.8 °C
Maximum Temperature	8.7 °C
Total Precipitation	5.5 mm



Location Map

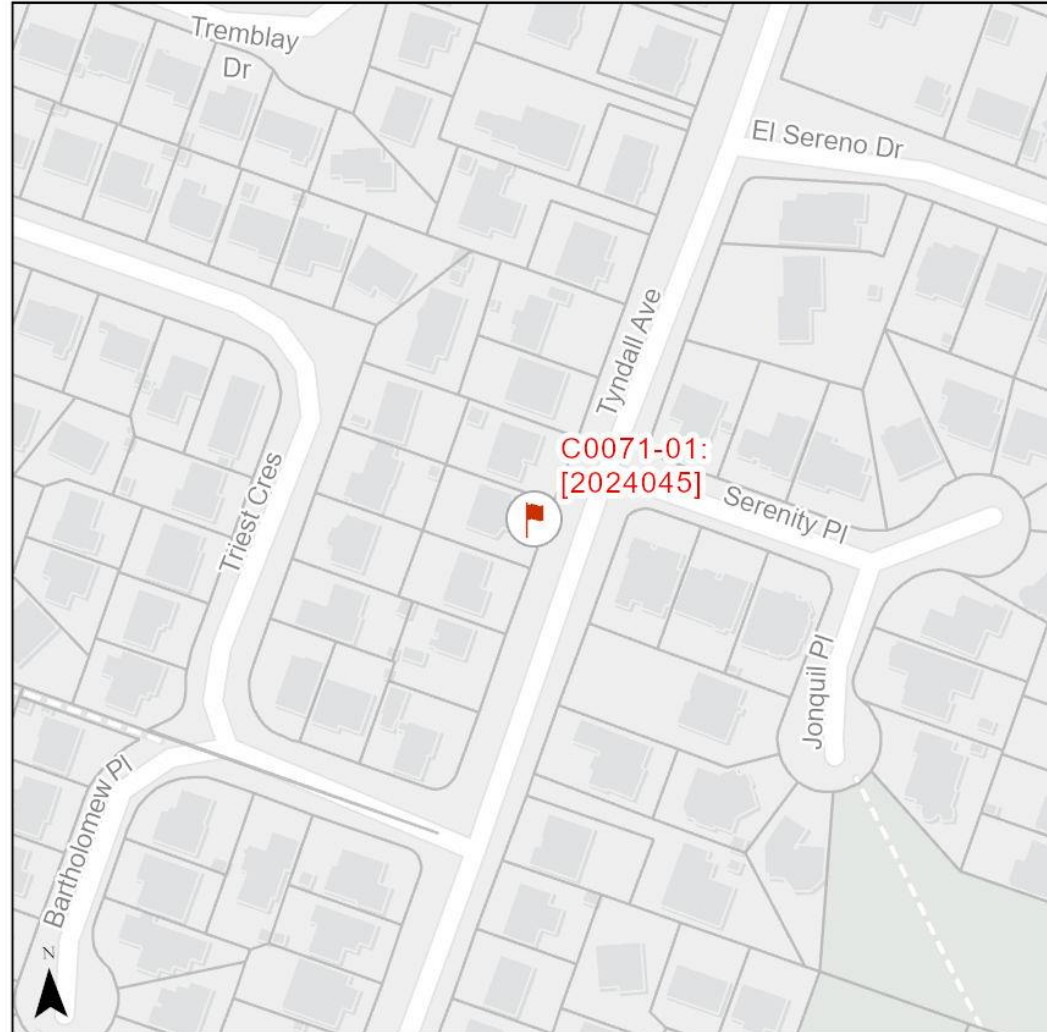

Vehicle Volume Summary

Start Date: 2024-02-04
 Start Time: 12:00:00 PM
 Station ID: C0071-01



Location: Tyndall Ave Between Grandview Dr And San Juan Ave

*Data collection started on Sunday, February 04 at 12:00PM and ended on Sunday, February 11 at 12:00PM

DATE:	2024-02-05 MON		2024-02-06 TUE		2024-02-07 WED		2024-02-08 THURS		2024-02-09 FRI		WK AVG		WK AVG	HOURLY		
Time:	NB	SB	NB	SB	NB	SB	NB	SB	NB	SB	NB	SB	CH 1+2	%		
12-1 AM	9	9	11	4	12	9	16	12	11	18	12	10	22	0.6%		
1-2 AM	3	4	4	1	4	1	1	1	2	3	3	2	5	0.1%		
2-3 AM	1	2	2	0	2	3	4	1	6	8	3	3	6	0.2%		
3-4 AM	1	2	1	0	1	0	2	2	1	0	1	1	2	0.1%		
4-5 AM	4	5	2	1	3	4	2	6	5	5	3	4	7	0.2%		
5-6 AM	10	22	9	25	8	27	8	22	6	25	8	24	32	0.9%		
6-7 AM	16	38	22	49	29	41	17	47	19	45	21	44	65	1.7%		
7-8 AM	74	114	59	110	60	115	71	91	67	105	66	107	173	4.6%		
8-9 AM	102	221	105	213	120	219	109	223	97	207	107	217	323	8.5%		
9-10 AM	99	111	82	110	92	132	71	99	78	115	84	113	198	5.2%		
10-11 AM	76	107	90	119	78	93	87	111	92	117	85	109	194	5.1%		
11-12 PM	89	103	108	118	82	111	92	124	98	126	94	116	210	5.6%		
12-1 PM	105	108	97	112	110	112	111	106	113	112	107	110	217	5.7%		
1-2 PM	96	92	91	79	92	96	101	96	112	124	98	97	196	5.2%		
2-3 PM	114	124	122	142	129	137	125	143	137	159	125	141	266	7.0%		
3-4 PM	152	138	153	149	164	134	164	132	168	151	160	141	301	7.9%		
4-5 PM	162	154	156	160	146	164	167	168	177	184	162	166	328	8.7%		
5-6 PM	171	159	183	165	163	148	164	165	163	185	169	164	333	8.8%		
6-7 PM	126	119	148	135	143	132	143	135	136	118	139	128	267	7.1%		
7-8 PM	111	101	114	110	106	101	121	115	113	84	113	102	215	5.7%		
8-9 PM	84	79	95	71	103	67	106	80	91	79	96	75	171	4.5%		
9-10 PM	79	54	69	39	82	53	96	66	81	64	81	55	137	3.6%		
10-11 PM	39	28	36	31	46	22	42	28	44	55	41	33	74	2.0%		
11-12 AM	17	19	17	17	17	18	27	18	33	34	22	21	43	1.1%		
LANES	1740	1913	1776	1960	1792	1939	1847	1991	1850	2123	1801	1985	3786	100.0%		
TOTAL	3653		3736		3731		3838		3973		3786					
	MON		TUE		WED		THURS		FRI		WK AVG					
MAX. 7 - 9 am PEAK	323		8.5%		between		8-9 AM		TOTAL VEHICLES-PEAK PERIODS		2 HOUR PEAK INTERVALS					
MAX. 7 - 11 am PEAK	323		8.5%		between		8-9 AM		1585		6 HR TOTAL		2 HR AM (7 - 9 AM)			
MAX. 11 am - 1 pm	217		5.7%		between		12-1 PM		1157		4 HR TOTAL		7-8 AM	VEH / HR	VEH / 2HR	2 HR %
MAX. 11 am - 3 pm	266		7.0%		between		2-3 PM		24 HOUR FACTORS		2 HR NOON (11 - 1 PM)		8-9 AM	210	427	11.3%
MAX. 4 - 6 pm PEAK	333		8.8%		between		5-6 PM		2.39		6-24 HR FACT.		11-12 PM	217		
MAX. 3 - 6 pm PEAK	333		8.8%		between		5-6 PM		3.27		4-24 HR FACT.		12-1 PM	328	661	17.5%
													4-5 PM	333		
													5-6 PM			

Vehicle Speed Summary



Station ID: C0071-01
 Location: Tyndall Ave Between Grandview Dr And San Juan Ave
 Dates: 2024-02-04 To 2024-02-11

Bin Number	1	2	3	4	5	6	7	8	9	10	11	12	13	14
Bin Speeds	1-20	21-25	26-30	31-35	36-40	41-45	46-50	51-55	56-60	61-65	66-70	71-80	81-90	91-9999
Count Total	665	354	717	3093	5227	5084	6367	3123	1101	260	81	24	1	6
Percent Total	3%	1%	3%	12%	20%	19%	24%	12%	4%	1%	0%	0%	0%	0%

Movements	Above 30 km/h	Above 40 km/h	Above 50 km/h
NB	96%	68%	23%
SB	91%	55%	13%
Combined	93%	62%	18%

Movements	Average Speed	85th Percentile Speed	95th Percentile Speed
NB	45 km/h	51 km/h	56 km/h
SB	42 km/h	50 km/h	55 km/h
Combined	43 km/h	51 km/h	56 km/h

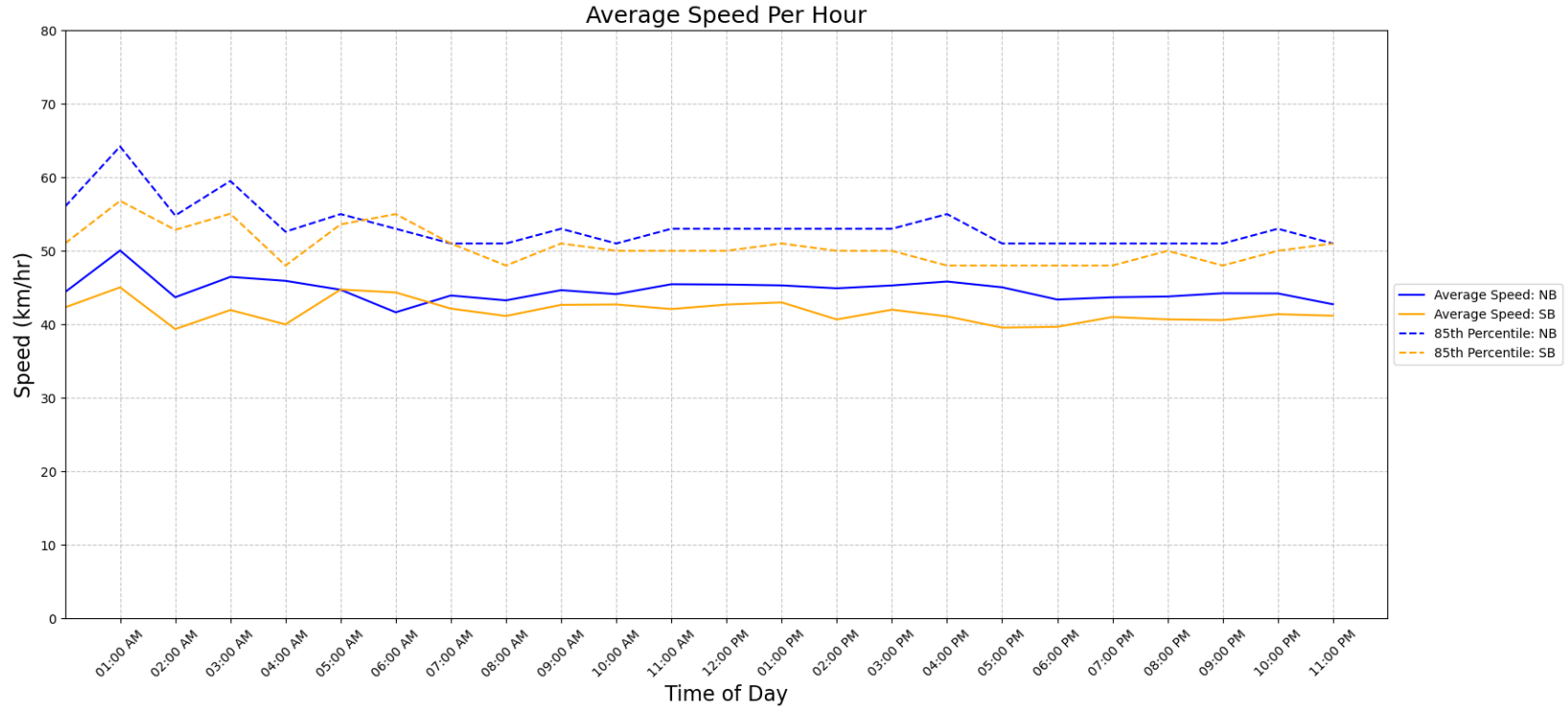

Vehicle Class Summary

Station ID C0071-01
 Location: Tyndall Ave Between Grandview Dr And San Juan Ave
 Dates: 2024-02-04 To 2024-02-11



Classification	Motorcycle	Car & Light Goods Vehicles	Buses & Single Unit Truck	Trailer Truck	Multi-trailer truck
Length	0m to 2.00m	2.01m to 7.00m	7.00m to 15.20m	15.20m to 22.50m	22.51m to 999m

Movement	Classification					Total
	Motorcycle	Car & Light Goods Vehicles	Buses & Single Unit Truck	Trailer Truck	Multi-trailer truck	
NB	43	12098	323	0	1	12465
SB	201	13169	268	0	0	13638
Total	244	25267	591	0	1	26103
Percentage of Total	0.93%	96.80%	2.26%	0.00%	0.00%	100.00%